

MS9

Okanagan Centre
Gold Mine

Okanagan Centre

Gold Mine

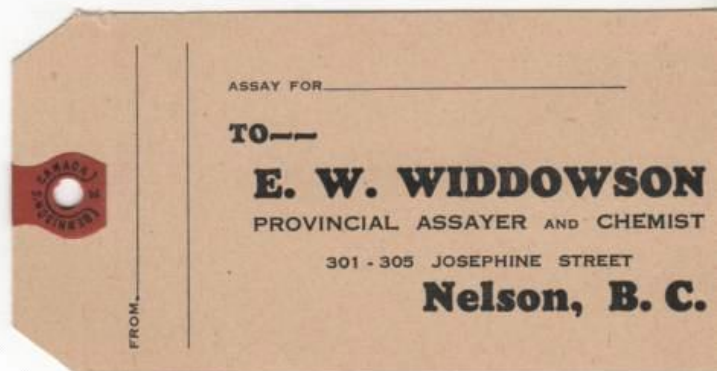
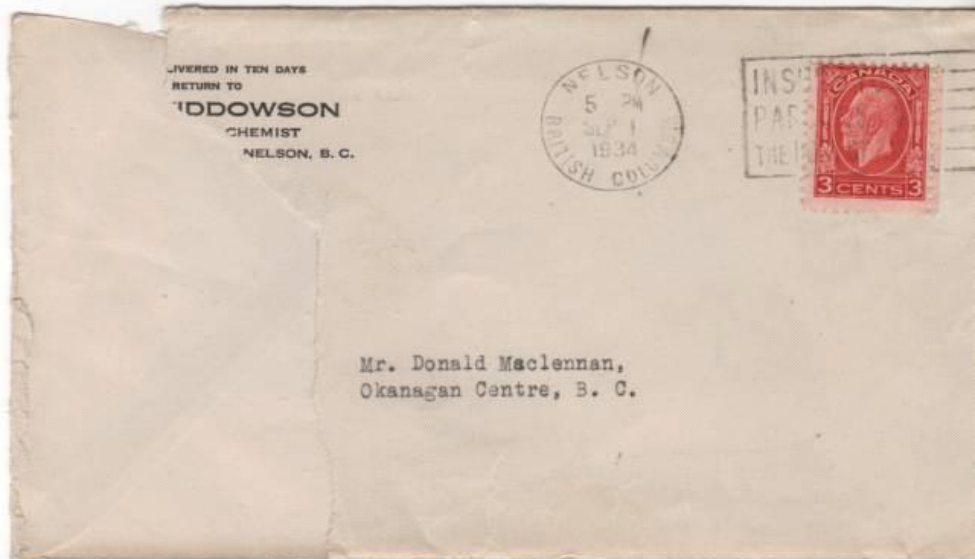
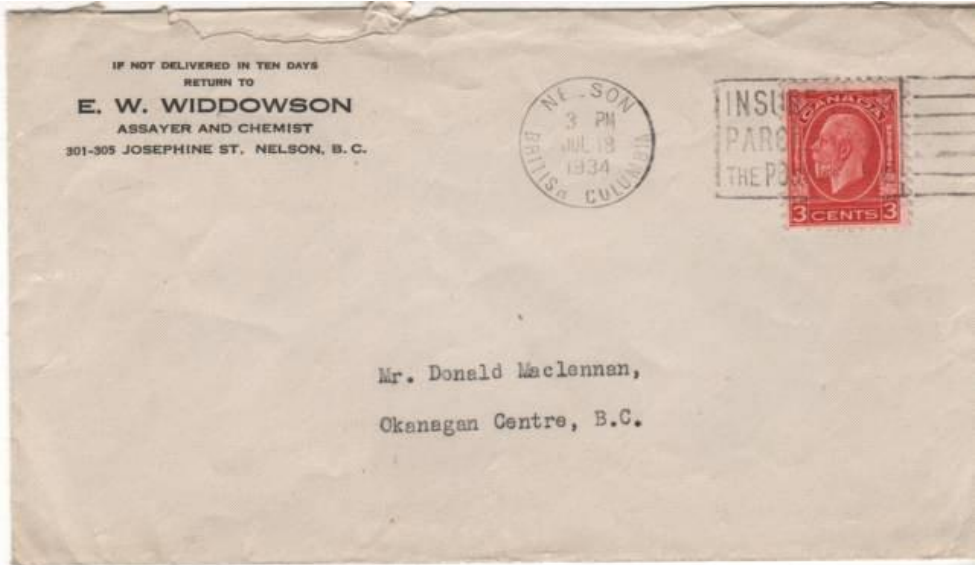

MEMBER
CANADIAN INSTITUTE OF
PROFESSORS OF METALLURGY
ASSOCIATION OF
PROFESSIONAL ENGINEERS
OF BRITISH COLUMBIA

TELEPHONE 87
E. W. WIDDOWSON
PROVINCIAL ANALYST
ASSAYER AND ANALYTICAL CHEMIST
METALLURGICAL AND CHEMICAL
ENGINEER

ONE BRANCH
SANDS ON REPRESENTATIVES AT
TRAIL, VAN TACOMA
SMELTERS
LIVE
RESPOND MAILER

1000 JEFFERSON STREET
NELSON, B.C.

July 18th., 1934.

Mr. Donald MacLennan,
Okanagan Centre, B. C.

Dear Mr. MacLennan:-

Your letter of July 14th., with enclosed postal note for \$2.00 came to hand on Monday the 16th., but it was not until today that the sample you mention as sending arrived. I have now carefully assayed the sample for gold and silver and will send you the certificate for it in with this letter.

I have carefully watched this sample whilst the work was being done and do not think it will contain any other metals of commercial value than are given on the certificate.

You have some nice looking quartz in your sample and I would suggest that more prospecting be done where it came from with a view to finding stronger ore.

My charges for today's work are \$1.75, so that you have overpaid me the sum of 25¢ which I have placed to the credit of your account. Kindly remember this when sending in samples at another time.

Thanking you for this business and hoping that I shall be very shortly hearing from you again, I am

Yours very truly,

EWV/ET.

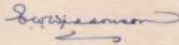

July 18th., 1934

Mr. Donald MacLennan,
Okanagan Centre, B.C.

Dear Mr. MacLennan:-

Your letter of July 14th., with enclosed postal note for \$2.00 came to hand on Monday the 16th., but it was not until today that the sample you mention as sending arrived.

I have now carefully watched this sample whilst the work was being done and do not think it will contain any other metals of commercial value than are given on the certificate.

You have some nice looking quartz in your sample and I would suggest that more prospecting be done where it came from with a view to finding stronger ore.

My charges for today's work are \$1.75, so that you have overpaid me the sum of 25¢ which I have placed to the credit of your account. Kindly remember this when sending in samples at another time.

Thanking you for this business and hoping that I shall be very shortly hearing from you again, I am

Yours very truly,

EWV/ET.

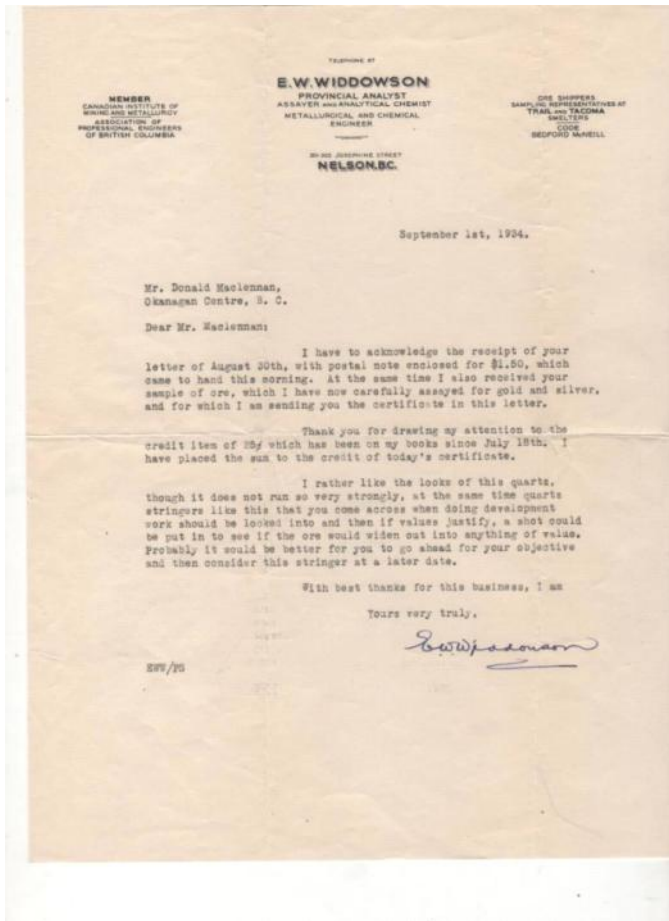

September 1st, 1934

Mr. Donald MacLennan,
Okanagan Centre, B.C.

Dear Mr. MacLennan:-

I have to acknowledge the receipt of your letter of August 30th, with postal note enclosed for \$1.50, which came to hand this morning. At the same time I also received your sample of ore, which I have now carefully assayed for gold and silver, and for which I am sending you the certificate in this letter.

Thank you for drawing my attention to the credit item of 25¢ which has been on my books since July 18th. I have placed the sum to the credit of today's certificate.

I rather like the looks of this quartz, though it does not run so very strongly, at the same time quartz stringers like this that you come across when doing development work should be looked into and then if values justify, a shot could be put in to see if the ore would widen out into anything of value. Probably it would be better for you to go ahead for your objective and then consider this stringer at a later date.

With best thanks for this business, I am

Yours very truly,

EWW/PS

E. W. WIDDOWSON and CO.
 PROVINCIAL ASSAYERS AND ANALYTICAL CHEMISTS
 METALLURGICAL AND CHEMICAL ENGINEERS

NO. 83230
 IN REFERENCE TO THIS PLEASE QUOTE NUMBER

ASSAY CERTIFICATE

WE HEREBY CERTIFY that the samples of Ore as received and assayed for Mr. D. MacLennan.

Okanagan Centre, B.C. gave the following results:

MARK OR DESCRIPTION	GOLD OUNCES	VALUE AT \$2000 PER OZ.	SILVER OUNCES	VALUE AT PER OZ.	COPPER PER CENT AT C. PER LB.	LEAD PER CENT AT C. PER LB.	ZINC PER CENT	TOTAL VALUE PER TON
Quartz & Oxides.	.04	\$1.36	.3	15¢				\$1.51

CHARGES \$ Paid.

SIGNED E. W. Widdowson
 PROVINCIAL ANALYST

O.K CENTRE GOLD MINE.

SITE IS SOUTH WEST OF SEATON PARK - WHICH WAS THE ORIGINAL LOCATION OF A JAPANESE WORKERS CAMP

TO-DAY - A SMALL HOLE IN THE GROUND

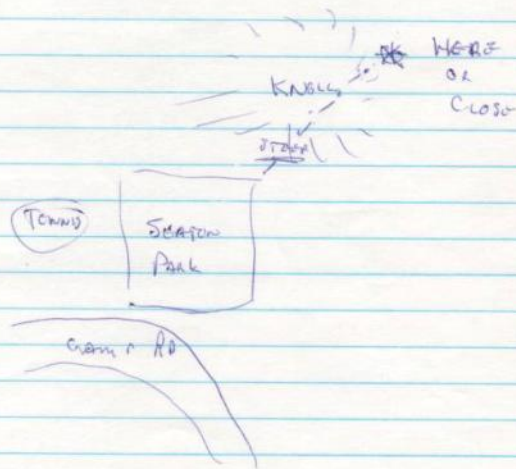

OK CENTRE GOLD MINE

Site is South West of Seaton Park - which was the original location of a Japanese workers camp.

To-day a small hole in the ground